

Moshannon Valley Park & Ride Study

Project Information Sheet

May 4, 2011

Study Area:

The Moshannon Valley Study Area includes the following municipalities in Clearfield and Centre Counties:

- Chester Hill Borough
- Decatur Township
- Morris Township
- Osceola Mills Borough
- Philipsburg Borough
- Rush Township

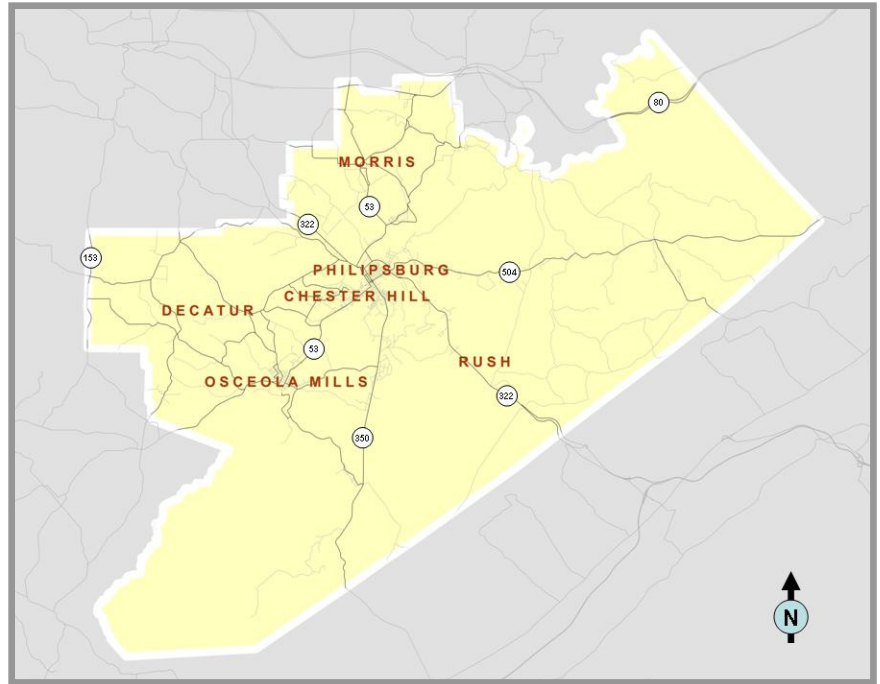

Project Purpose:

- *The Moshannon Valley is one of the most transportation-disadvantaged communities in Centre and Clearfield Counties, particularly in regard to alternative modes of transportation.*
- *The use of informal “park & pool” lots in the Philipsburg area has grown and has reached a significant level. This existing activity is currently using public and private property “ad-hoc” without the expressed permission of property owners. As such, liability and the potential for stable, long-term use are unclear.*
- *The need to improve transportation service to the Moshannon Valley has been a top-ranked priority for both the Centre County Metropolitan Planning Organization and the North Central Rural Planning Organization. Therefore, the Area Transportation Authority of North Central Pennsylvania (ATA) and the Centre Area Transportation Authority (CATA) are looking to coordinate their expansion of transit service to the Moshannon Valley.*

Types of Park & Ride Facilities:

Park & Ride -- Location where you can park your car and travel with a friend or co-worker to and from your destination.

Park & Transit -- Location where you can park your car and travel using public transportation to and from your destination.

Park & Pool -- Location where you can park your car and travel using a pre-arranged van or car pool service to and from your destination

Project Schedule:

May 2011 – November 2011

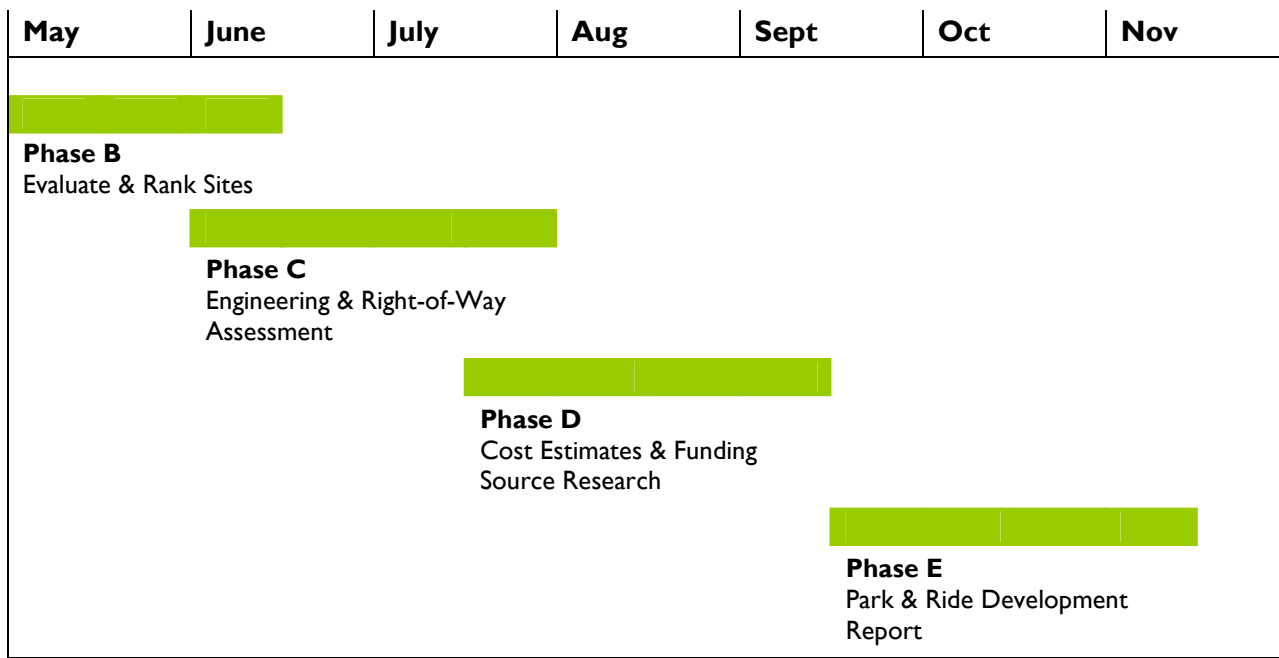

Project Contacts:

Agency Project Manager
Greg Kausch
Centre Regional Planning Agency
2643 Gateway Drive
State College, PA 16801
(814) 231-3050
gkausch@crcog.net

Consultant Team Manager
Robert Watts
McCormick Taylor, Inc.
101 Innovation Blvd, Suite 206
State College, PA 16803
(814) 861-4948
rjwatts@mccormicktaylor.com

Moshannon Valley Park & Ride Study Comment Form

May 4, 2011

Please complete and return this comment form by **May 18, 2011**.

1. In what area do you live? (Please circle one)

- A. Philipsburg B. Rush Twp. C. Morris Twp. D. Decatur Twp.
E. Chester Hill F. Osceola Mills G. Other _____

2. In what area do you work? (Please circle one)

- A. State College B. Bellefonte C. Altoona/Hollidaysburg
D. DuBois E. Clearfield G. Other _____

3. How would you categorize your interest in this study? (Please circle one)

- A. Resident B. Emergency Service C. Business D. Other (School Dist., etc.) _____

4. Do you agree with the stated purposes for this study? (See Station 2 and your Handout; please circle one)

- A. yes B. no

If you responded “no,” please explain why you do not agree with the purposes as stated and / or if you would suggest additional study purposes:

5. How often would you say you travel through the study area? (Philipsburg / Rush Twp. in Centre County and Morris Twp./Decatur Twp./Chester Hill/Osceola Mills in Clearfield County – please circle one)

- A. Daily B. Weekly C. Monthly D. Not at all

6. Considering travel to and from work or other destinations, would you consider use of a park and RIDE lot? (i.e., location where you can PARK YOUR CAR AND TRAVEL WITH A FRIEND OR CO-WORKER to and from your destination)

- A. Daily B. Weekly C. Monthly D. Not at all

7. Considering travel to and from work or other destinations, would you consider use of a park and TRANSIT lot? (i.e., location where you can PARK YOUR CAR AND TRAVEL USING PUBLIC TRANSPORTATION to and from your destination)

- A. Daily B. Weekly C. Monthly D. Not at all

8. Considering travel to and from work or other destinations, would you consider use of a park and POOL lot? (i.e., location where you can PARK YOUR CAR AND TRAVEL USING A PRE-ARRANGED VAN- OR CAR-POOL SERVICE to and from your destination)

- A. Daily B. Weekly C. Monthly D. Not at all

9. Please identify any locations in the study area where you feel a park and ride/pool/transit facility is needed and why you feel there is a need:

10. Please provide any additional comments here.

Please provide the following information if you would like to be added to our mailing list.

Name _____

Address _____

City _____ State _____ Zip _____

Place Stamp Here

McCormick Taylor, Inc.
101 Innovation Boulevard
Suite 206
State College, PA 16803
Attn: Rob Watts